

FORM NO 1:

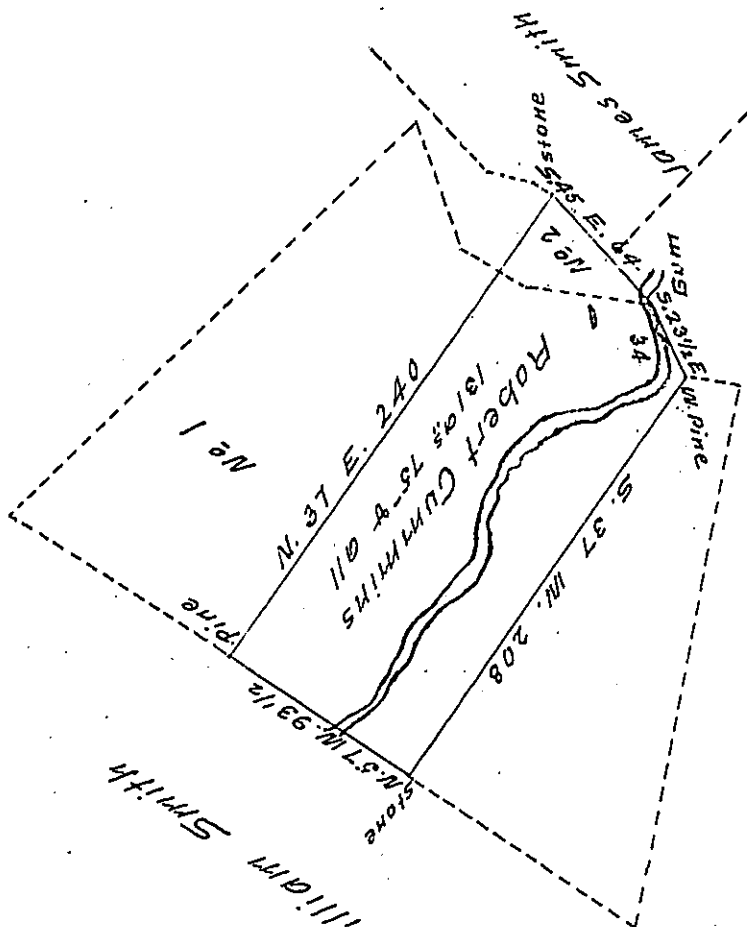

A draft of a tract of land situate on Licking Creek in Belfast township, Bedford County containing one hundred and thirty one acres and seventy five perches and allowance of six per cent for roads & so. Surveyed for Robert Cummings, the 16th day of November 1828 on warrant dated the 9th day of May 1763.

James O Connor, D. S.

To Gabriel Heister, Esq^r S. B.

No 1 represented by dotted lines is a draft of a tract of land surveyed for Ephraim Wallace, on warrant dated the 1st day of May 1786, this tract interferes one hundred and twenty three acres and thirty three perches with the Robert Cummings survey. Ephraim Wallace, conveyed to John Noble, who conveyed to John H. Hill, who conveyed to John Rankin, who conveyed to Humphrey, who conveyed to John Noble, who conveyed to Joseph Noble, the present owner. No 2 represented by one black and dotted lines is part of a draft of a tract of land surveyed for Adam Painter on warrant dated the 25th day of April 1794, this tract interferes eight acres and forty two perches with the Robert Cummings, survey. Adam Painter, conveyed to John Noble who conveyed the part interfering to James Austin, the present owner.

IN TESTIMONY that the above is a copy of the original remaining on file in the Department of Internal Affairs of Pennsylvania, made conformably to an Act of Assembly approved the 16th day of February, 1833, I have hereunto set my Hand and caused the Seal of said Department to be affixed at Harrisburg, this twelfth day of October 1908

E. Wallace, not pat^d
A. Painter, pat^d

Henry Howell
Secretary of Internal Affairs.